

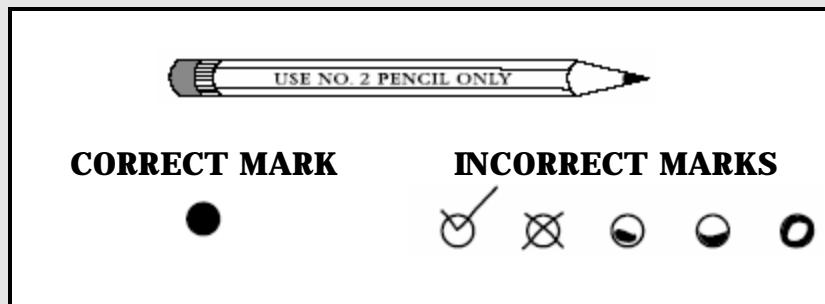

## Grade 4 Reading

WHEN ANSWERING QUESTIONS IN THIS TEST BOOKLET



- Use only soft black lead pencil (No. 2).
- Do NOT use ink or ball point pen.
- When marking your answers to multiple-choice questions, mark heavy, dark marks that completely fill the circle. Mark one answer for each question.
- Erase completely any marks you wish to change.
- Make NO STRAY marks on any page of your test booklet.
- For the open-response questions, be sure you write your answers on the lines and spaces provided. Answers or parts of answers written outside the boxed areas cannot be scored.

*The following is the guide that will be used to evaluate your responses to the open-response questions in this test.*

# KENTUCKY GENERAL SCORING GUIDE

**SCORE  
POINT 4**

- **You complete all important components of the question and communicate ideas clearly.**
- **You demonstrate in-depth understanding of the relevant concepts and/or processes.**
- **Where appropriate, you choose more efficient and/or sophisticated processes.**
- **Where appropriate, you offer insightful interpretations or extensions (generalizations, applications, analogies)**

**SCORE  
POINT 3**

- **You complete most important components of the question and communicate clearly.**
- **You demonstrate an understanding of major concepts even though you overlook or misunderstand some less-important ideas or details.**

**SCORE  
POINT 2**

- **You complete some important components of the question and communicate those components clearly**
- **You demonstrate that there are gaps in your conceptual understanding.**

**SCORE  
POINT 1**

- **You show minimal understanding of the question.**
- **You address only a small portion of the question**

**SCORE  
POINT 0**

- **Your answer is totally incorrect or irrelevant**

**BLANK**

- **You did not give any answer at all.**

## READING

This test section contains one reading selection with a total of five multiple-choice and one open-response (short answer) questions. Please mark your answer for each multiple-choice question by filling in the circle completely for the correct answer. Mark only one answer for each question. If you do not know the answer make your best guess.

*Type introduction and directions here.*

### ***Marven of the Great North Woods***

This story was found in the Houghton Mifflin  
Basal Reader.

PLEASE GO ON TO THE NEXT PAGE →

Mark your answer choices for multiple-choice questions 1 through 5 in the spaces provided.

1. Jean Louis was described as an immense man. Which word is a **synonym** for the word immense?
  - A ? small
  - B ? enourmous
  - C ? average
  - D ? Both B and C
  
2. Marven was sent to a logging camp by his family. Which of the following could be considered a problem for him?
  - A ? He didn't speak French and everyone else there did..
  - B ? He was away from his family
  - C ? He was smaller than everyone else.
  - D ? All of the Above
  
3. What problem caused Marven's family to send him to the logging camp?
  - A ? The influenza
  - B ? The family was broke
  - C ? He couldn't get along with his sisters
  - D ? None of the Above

PLEASE GO ON TO THE NEXT PAGE →

4. Infer how Marven felt when he met Jean Louis for the first time.
- A ? Excited
  - B ? Nervous
  - C ? Frightened
  - D ? Both B & C
5. When Marven returned home from the logging camp, he found that none of his family had died in the influenza epidemic. Which word is an **antonym** of the emotion that Marven felt at this discovery?
- A ? Joy
  - B ? Excitement
  - C ? Happiness
  - D ? Sadness

PLEASE GO ON TO THE NEXT PAGE →

Read all parts of the question before you begin. Write your answer to open response question 6 in the space provided on the next page.

*Marven of the Great North Woods*

6. In the story *Marven of the Great North Woods*, Marven's family had a problem to solve.
- Describe this problem.
  - Identify how the family decided to solve the problem.
  - List 3 positive and 3 negative aspects of this solution.
  - Evaluate the solution. Was it a good solution why or why not?

**Do not write on this page. Please write your  
answer to this open-response question on  
the next page. **

PLEASE GO ON TO THE NEXT PAGE →

